

Fanfare

rock

ELP

solo percussão

2

A

Section A begins with a treble clef staff featuring a C major chord and a triplet of eighth notes. The melody continues with quarter and eighth notes, including a triplet of eighth notes. The second staff shows a bass line with quarter notes. The third staff continues the bass line with quarter notes. The fourth staff features a treble clef with a triplet of eighth notes and a final whole note chord marked 'Cm 5'.

B

Section B starts with a treble clef staff containing a C major chord and a triplet of eighth notes. The melody is composed of quarter and eighth notes with triplets. The second staff shows a bass line with quarter notes. The third staff continues the bass line with quarter notes. The fourth staff features a treble clef with a triplet of eighth notes and a final whole note chord marked 'Cm 5'.

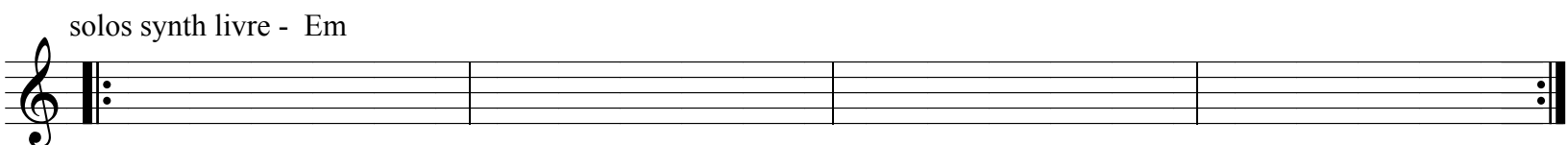
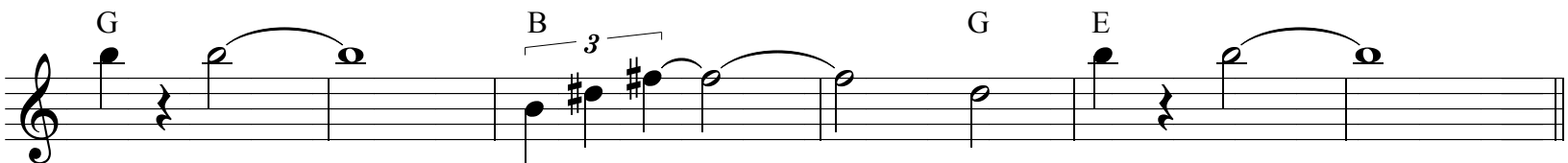
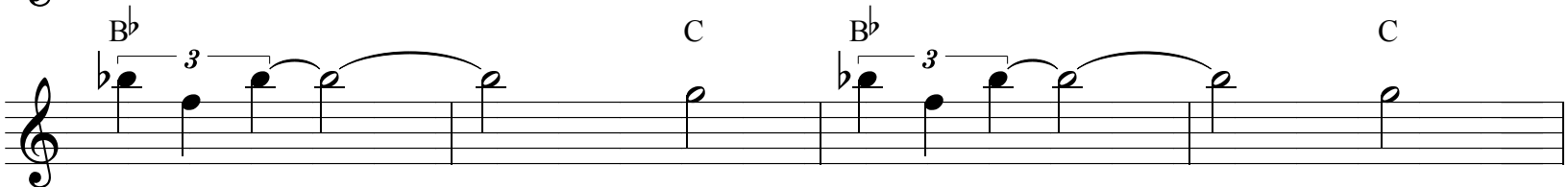
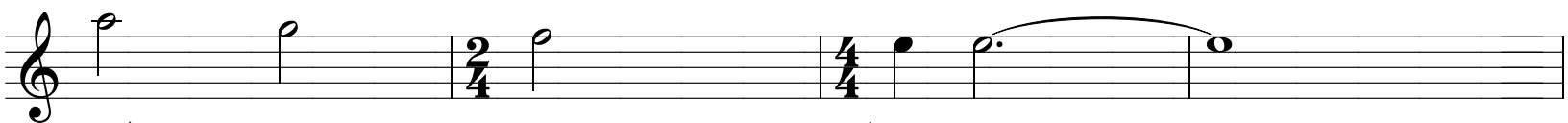
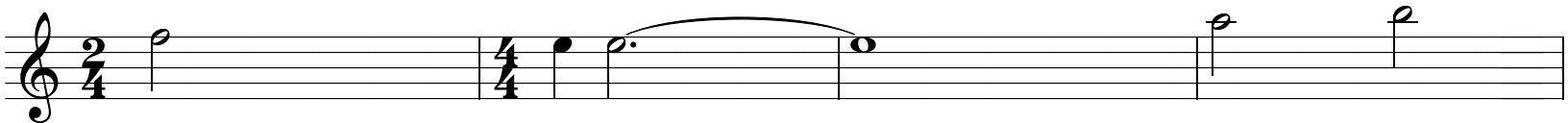
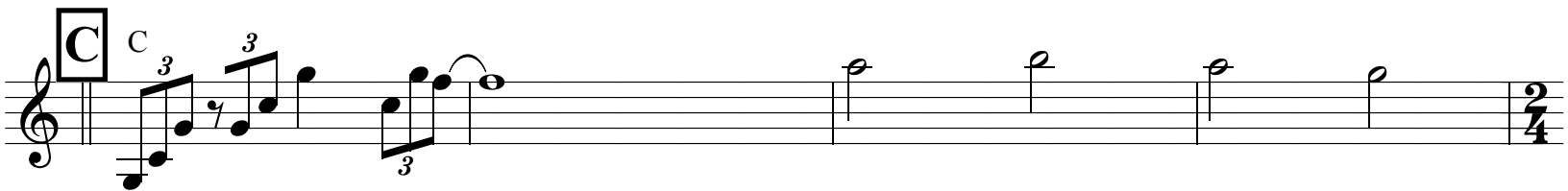
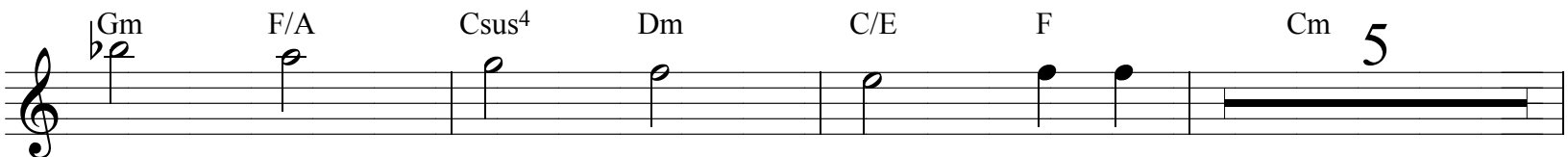
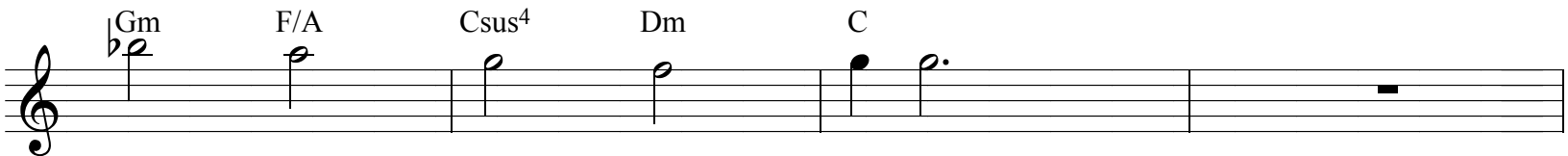
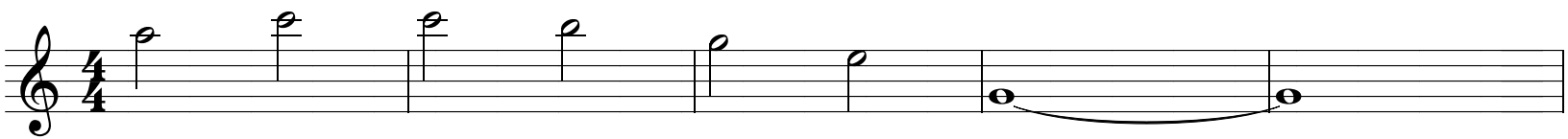

após solos para

