TRILHOS

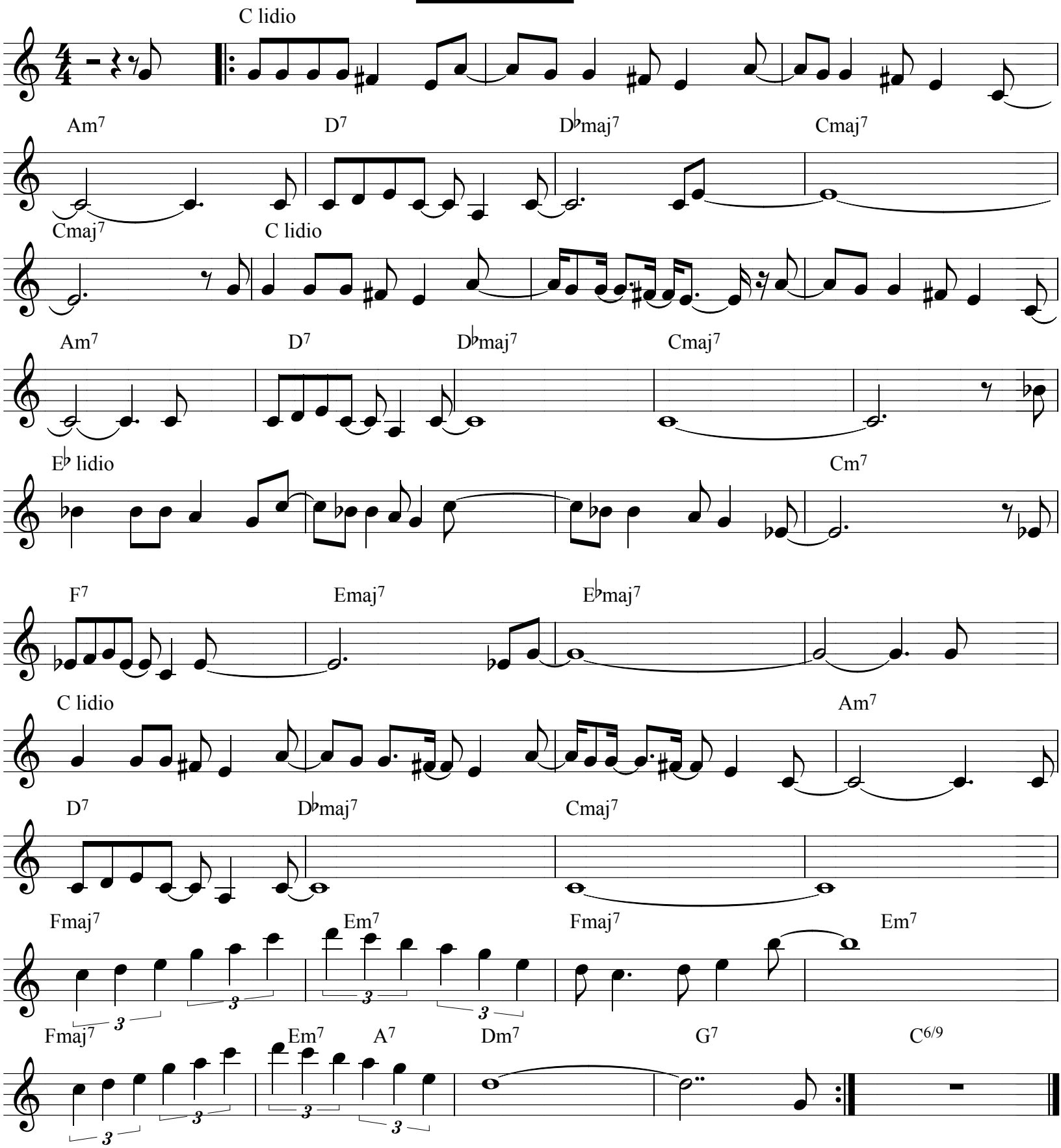

transcrição:Emilio Mendonça www.emiliomendonca.com.br emiliomend@hotmail.com